1. The Resting Chair

Trad
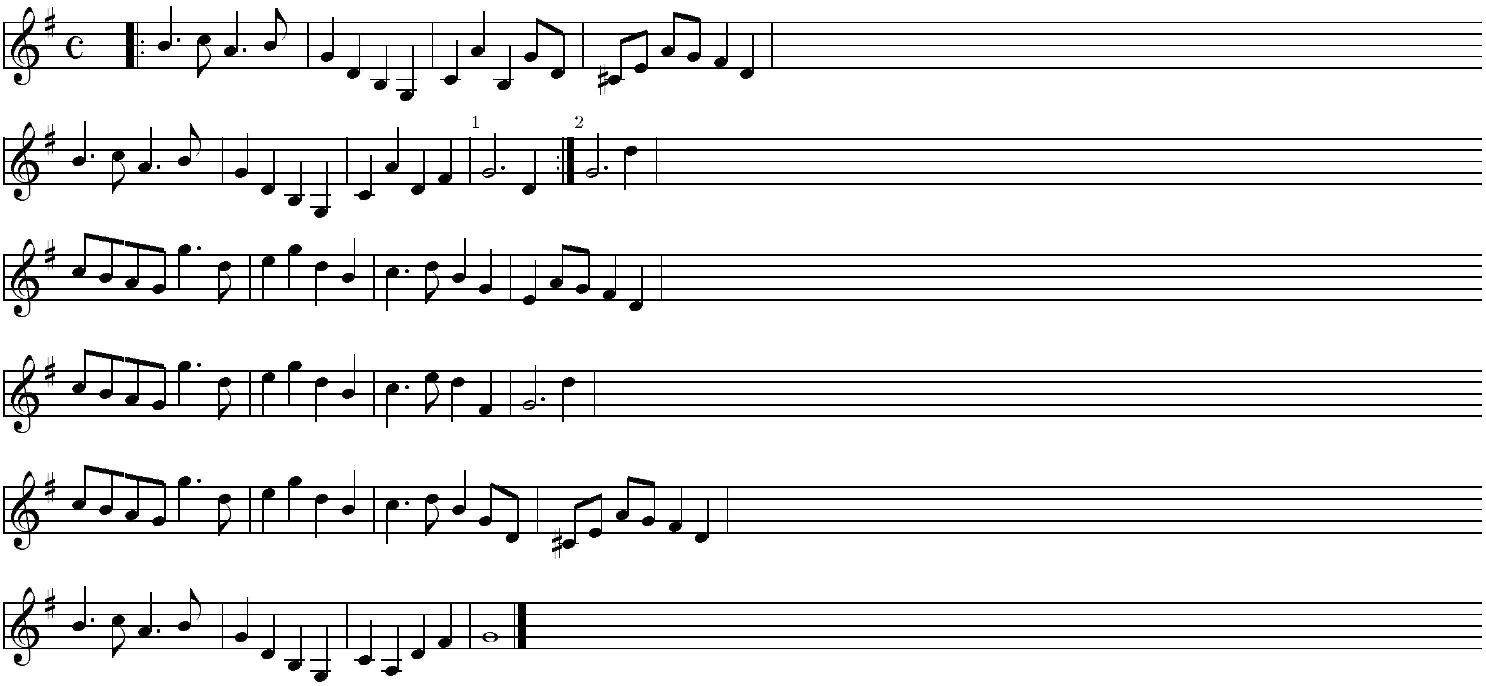
2. Resting Chair, (Part two) The

Trad