Princess Beatrice
By: W.B. Laybourn

As played by:
Aly Bain

Hornpipe
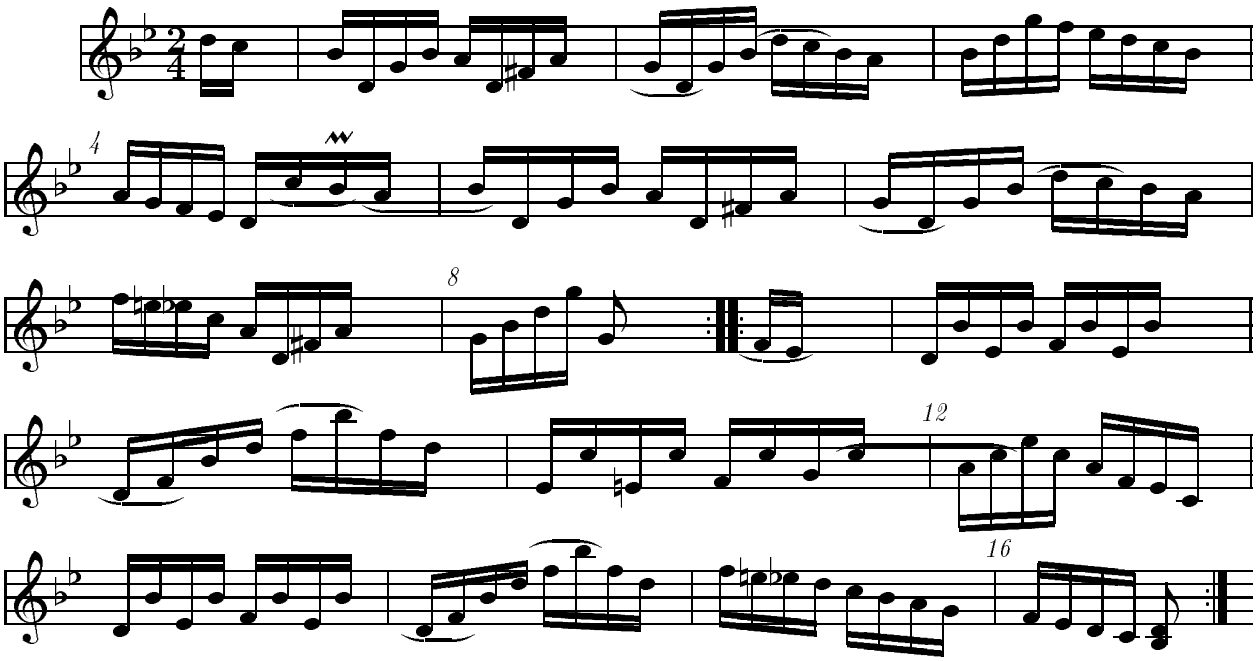
From: The Caledonian Companion, by Alastair Hardie (1981)