1. The Flowers of Edinburgh *(Aly Bain Book)* *Trad*
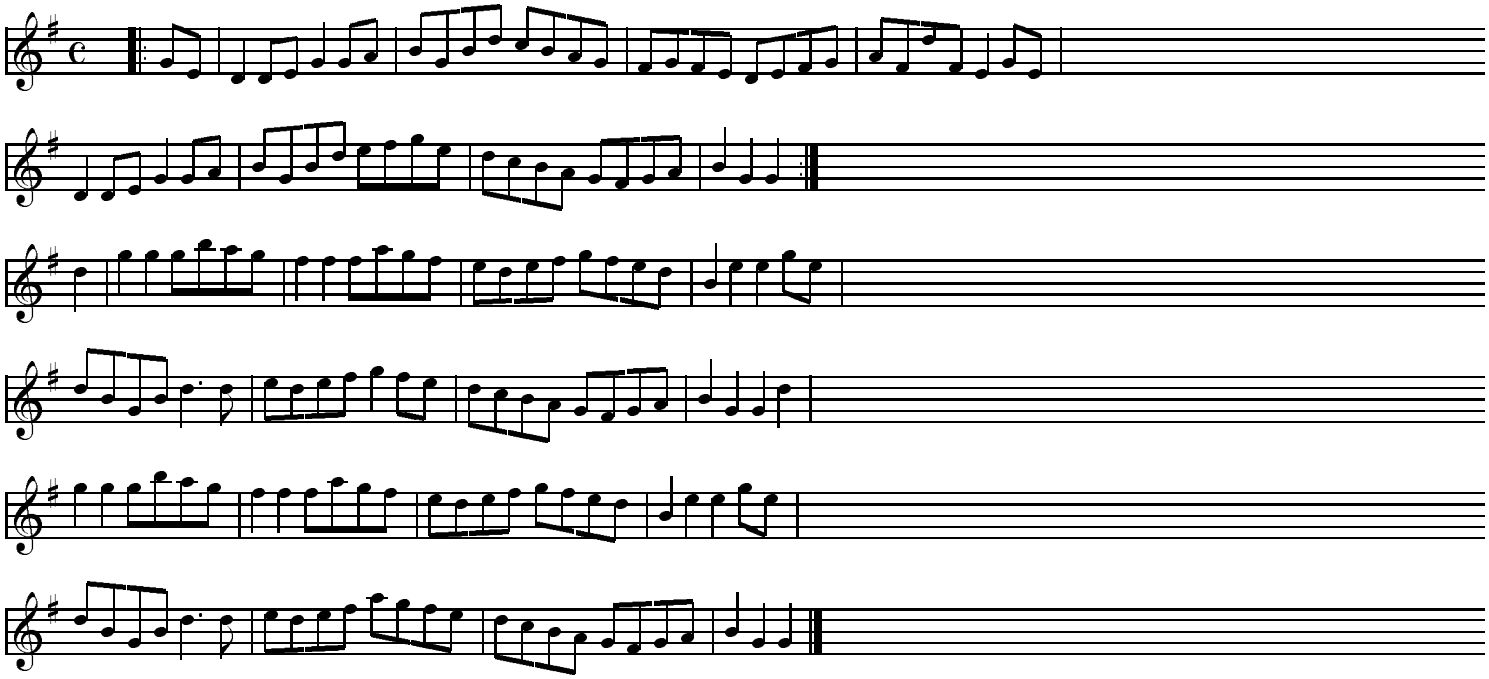
2. St. Anne's Reel
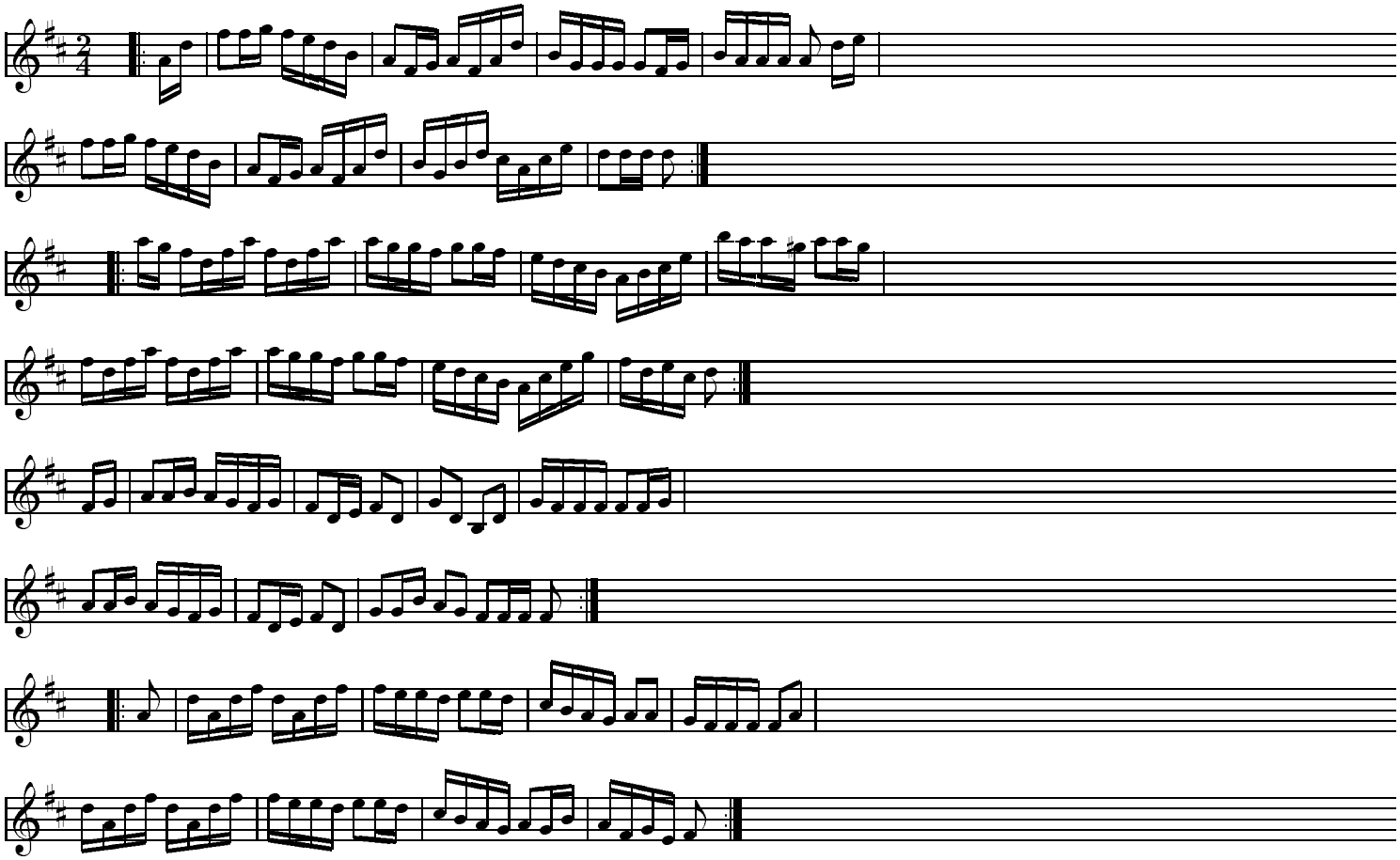
3. Argyle Bowling Green *(photocopy, Potomac Valley Scottish Fiddle Club)*

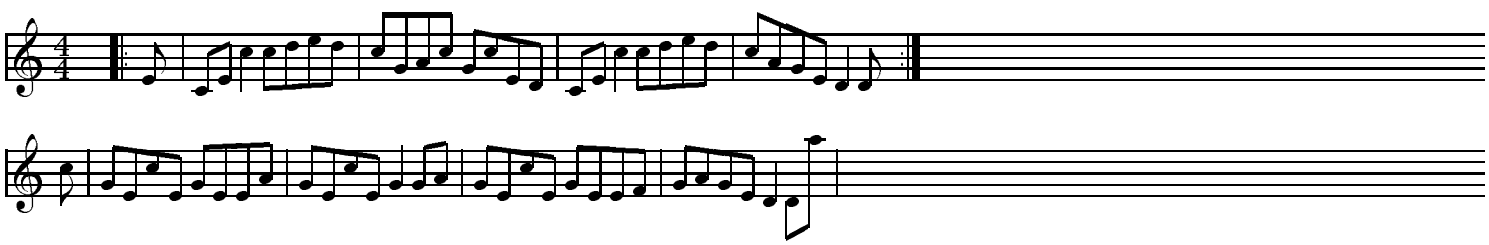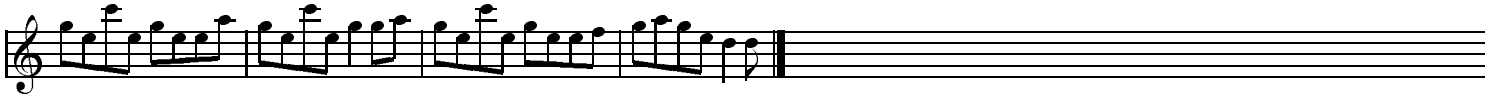

4. Pig Town Fling
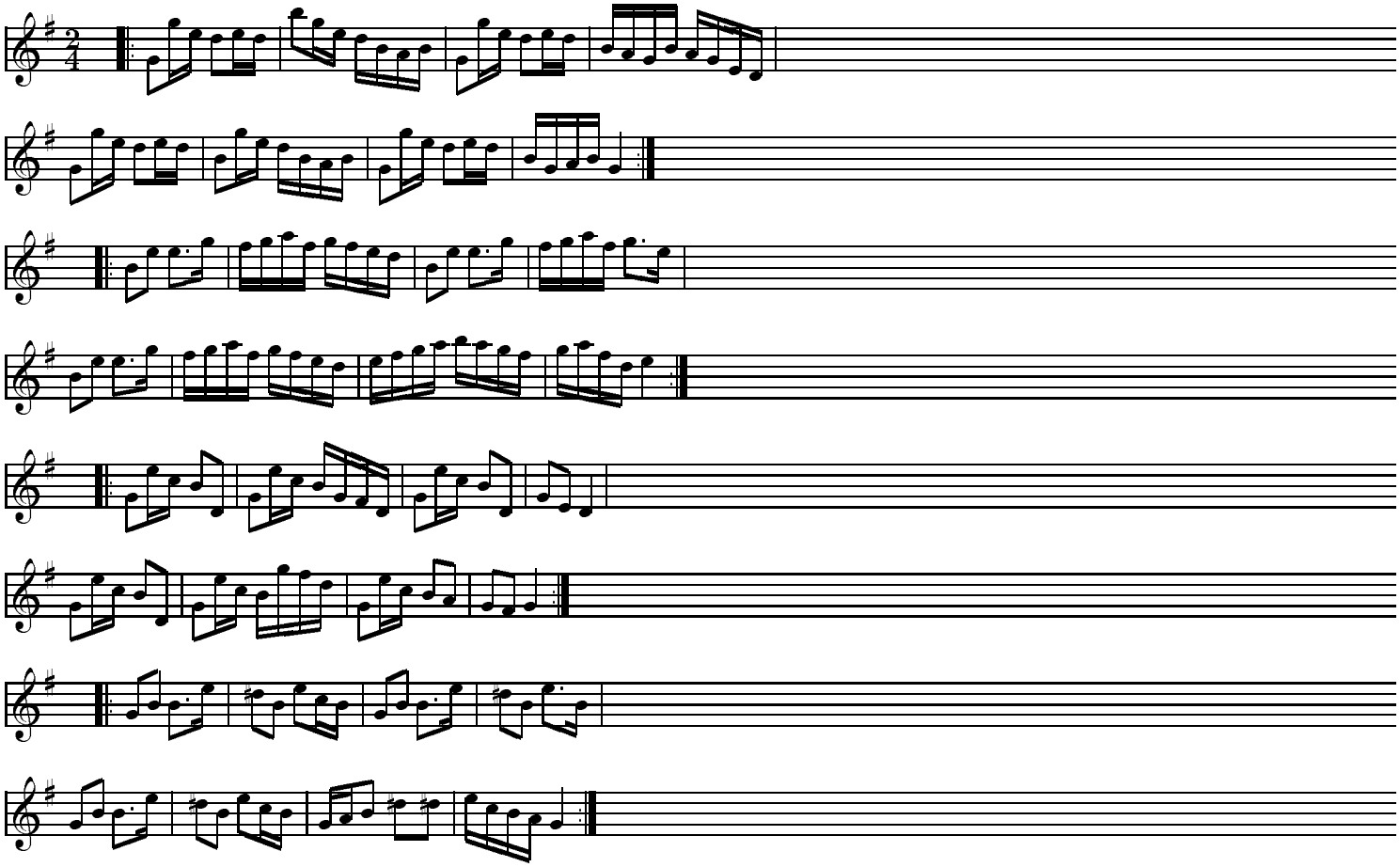
5. Big John McNeil *Trad*
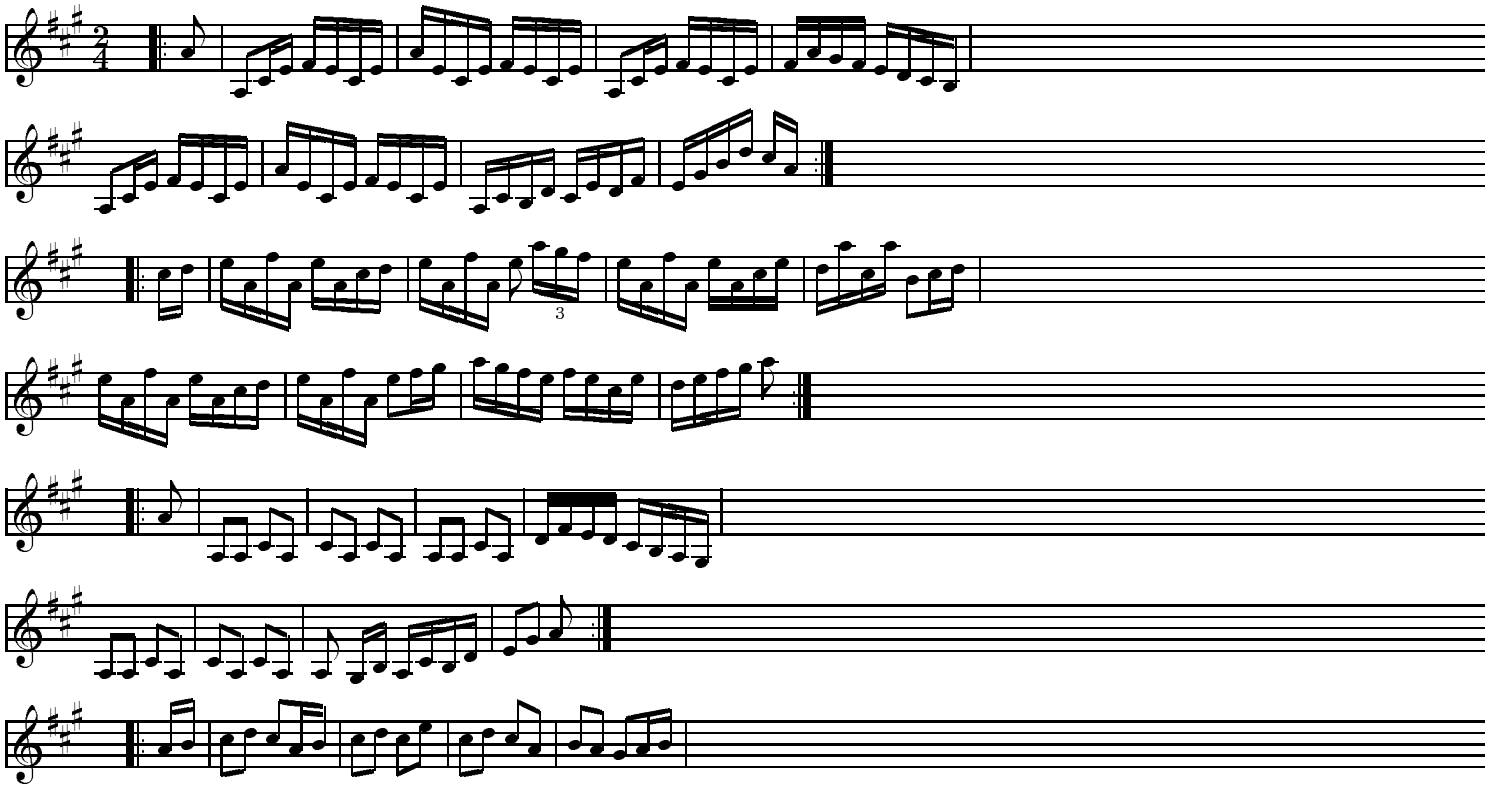
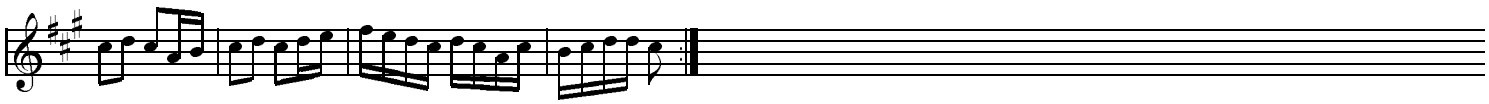

6. Maid in a Box *(Aly Bain*