1. The Foggy Dew *Irish Trad. (?)*

March Tempo
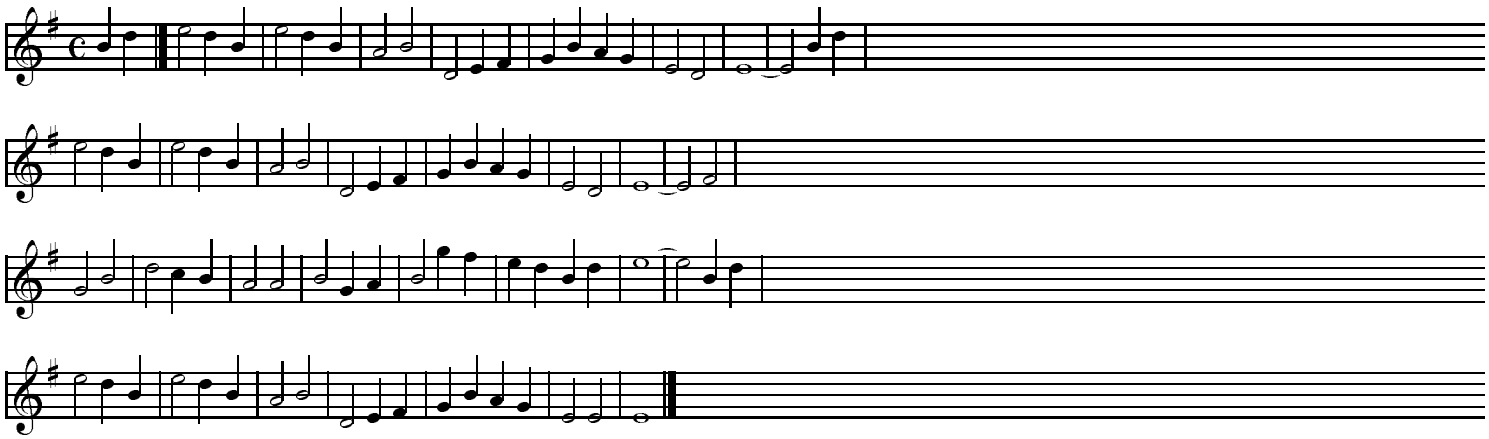
2. The Snowy Breasted Pearl *(Fiddler's Fakebook)* *Trad.*
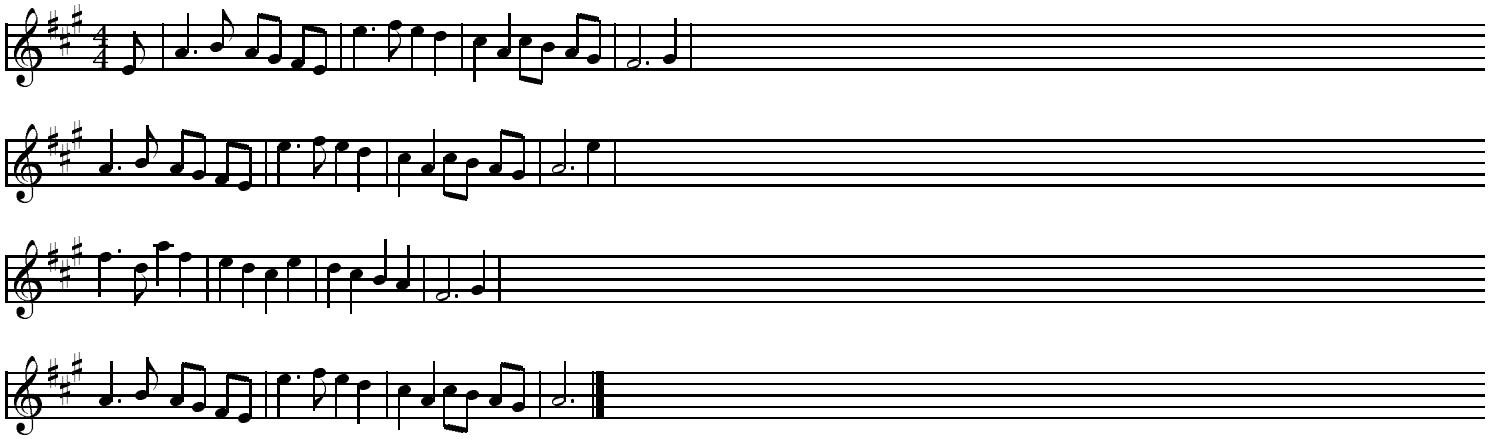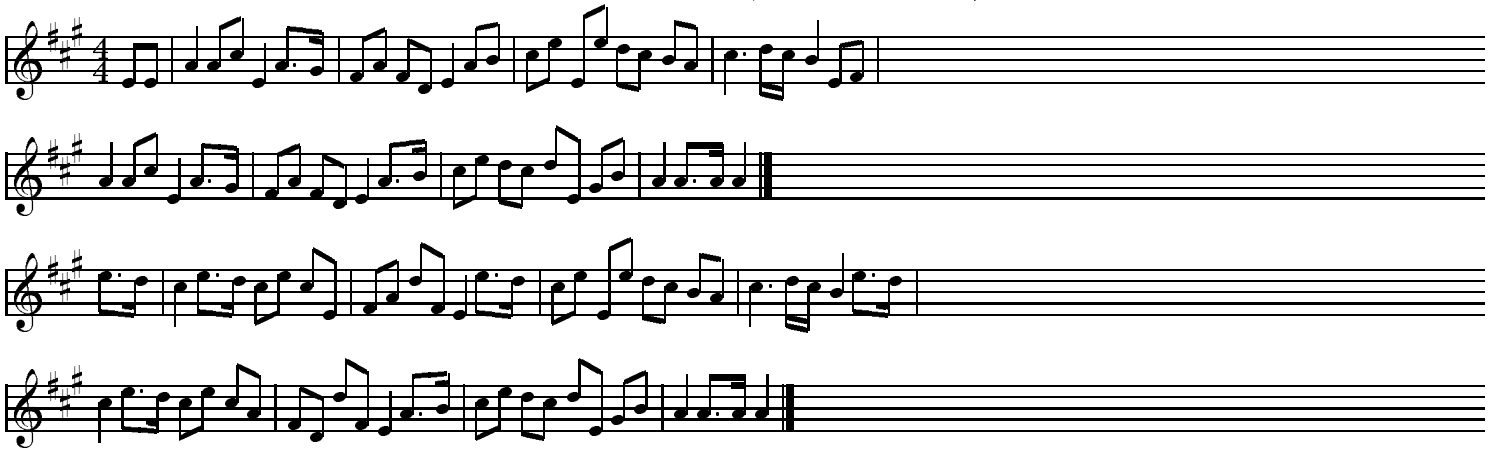
3. Meeting of the Waters *(Fiddler's Fakebook)* *Trad*